

Leeds Hospitals of the Future

Questionnaire

Art in Site

hospital



decorate

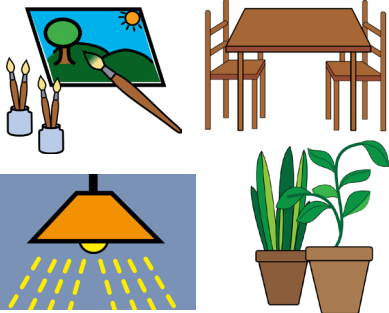

what you think

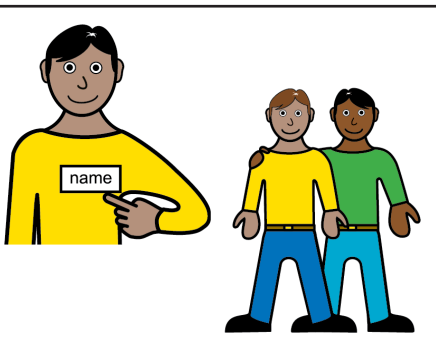

We are Art in Site.

We are helping to make the new hospital building in Leeds.

We are thinking about how to decorate the hospital.

We would like to know what you think.

If you want, please tell us your name:

Are you completing this form for (tick one):

Yourself

Parent / carer

like



don't like



3 things

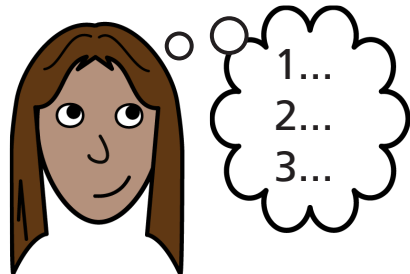

internet



1. What parts of the hospital building do you like now?

.....

.....

.....

.....

2. What parts of the hospital building do you not like now?

.....

.....

.....

.....

3. What 3 things do you think would make the hospital a better place?

1.

2.

3.

4. We want to use technology to help improve our service.

Do you have access to the internet?



Yes



No

Would you use a hospital app?



Yes



No

lobby

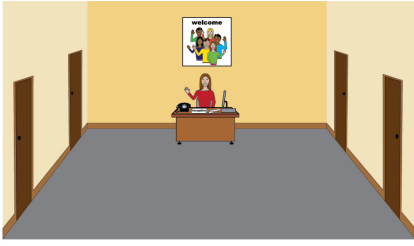

5. What would you like to see in the lobby/ entrance hall?

waiting areas

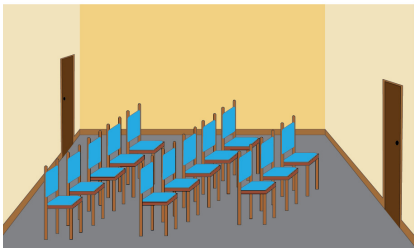

6. What would you like to see in the waiting areas?

bedrooms

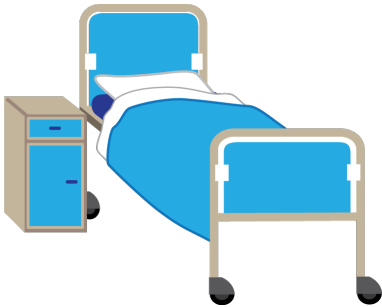

7. What would you like to see in the hospital bedrooms?

outside

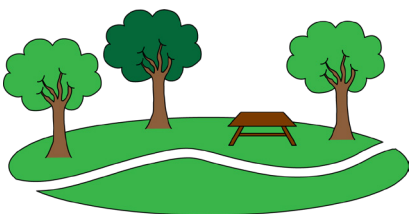

8. What would you like to see outside the hospital?

nature



9. Would you like to see plenty of nature and green spaces in the new hospital?



Yes



Don't mind



No

pictures

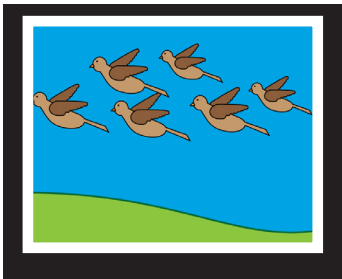

10. Would you like pictures of nature and animals in the hospital?



Yes



Don't mind



No

Leeds



11. Would you like the art work to show pictures of Leeds and Yorkshire?



Yes



Don't mind



No

ideas

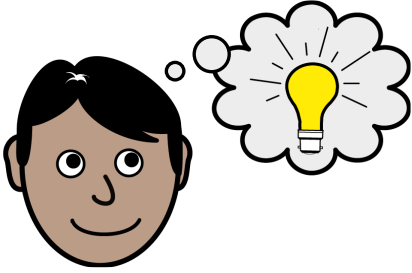

consent



thank you

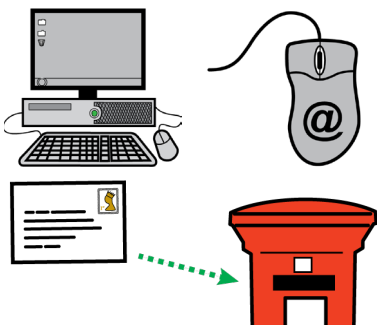
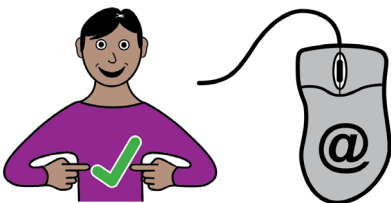

12. Please let us know any other ideas or questions you have:

.....

.....

.....

Consent

Can Art In Site save your questionnaire? (this will be secure)



Yes



No

Can Art In Site use your ideas for research?



Yes



No

Can Art In Site use your name?



Yes



No

Thank you for helping us today.

if you would like us to email you, please tell us your email address:

.....

Please send this back to:

Email: leedsth-tr.btlw@nhs.net

Address: Leeds Teaching Hospitals NHS Trust,
Building the Leeds Way Programme,
2 Park Lane, 1st Floor, LS3 1ES